

PREPARED FOR;
PROPERTY SHOPPE
N1178 CLOVER RD. WIS.
53128

NEW CLASSIC HOMES

PLAT OF SURVEY

-OF-

J.K. SURVEYING INC.
N3705 WILLOWBEND LANE
LAKE GENEVA, WI, 53147
262-248-3697

LOTS 2471-2474 BLOCK 61 PELL LAKE SUBDIVISION,
A SUBDIVISION LOCATED IN SECTION 22, TOWN 1 NORTH,
RANGE 18 EAST, TOWN OF BLOOMFIELD, WALWORTH
COUNTY, WISCONSIN

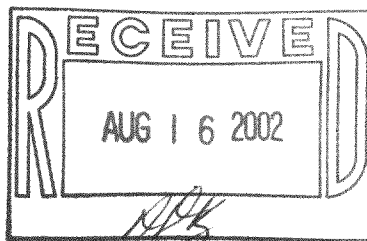
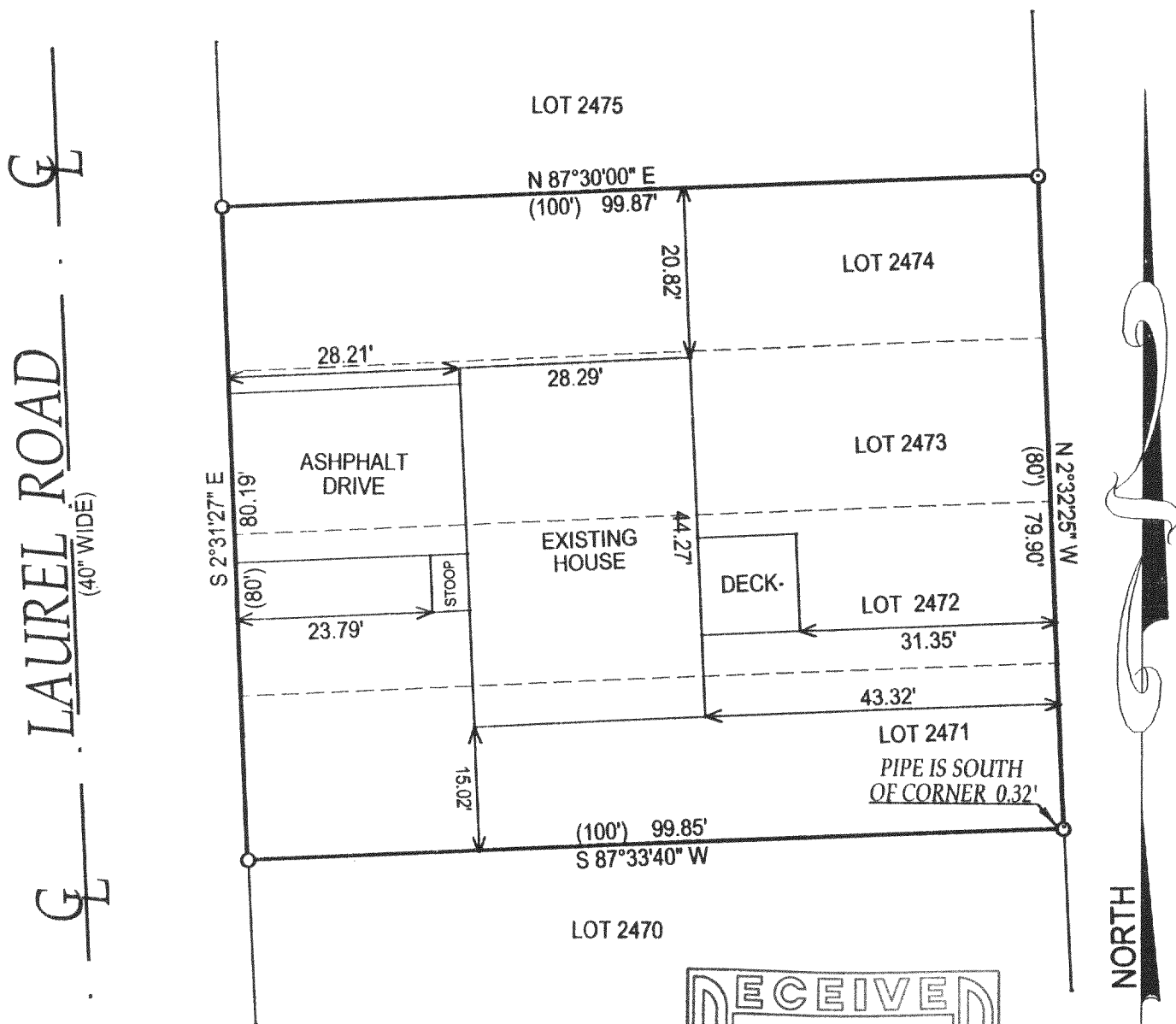

COMPARE LEGAL DESCRIPTION ABOVE AND DRAWING WITH DEED. FOR BUILDING RESTRICTIONS AND EASEMENTS NOT SHOWN, REFER TO DEED, ABSTRACT SOURCES AND LOCAL MUNICIPAL CODES. NOTIFY THE SURVEYOR IMMEDIATELY OF ANY DISCREPANCY.

- () = recorded as
■ = set iron bar
□ = found iron bar
○ = found iron pipe
● = set iron pipe

"I hereby certify that I have surveyed the above described property and that the above map is a true representation thereof and shows the size and location of all visible structures, apparent easements and encroachments if any."

This survey is made for the present owners of the property, and those who purchase, mortgage, or guarantee the title thereto, within one year from the date hereof.

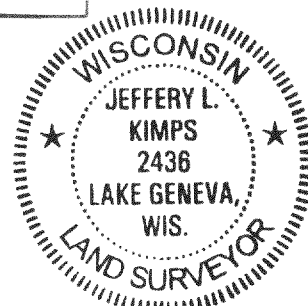

JOB# 02-104AB

SCALE: 1"=20'

TAX KEY #
MPL-00513

DATE OF LAST REVISION 8-02-02

REVISED 3-27-2002

DATED THIS 7 TH DAY OF MARCH 20

02

JEFFREY L. KIMPS S-2436
Wisconsin Registered Land Surveyor
(original if signed in red)

MPL-513

118-2137